

Legend		CT-06-075	
Depot, station, headhouse or portal building	Replacement floodplain storage	Public realm	Stopped-up PRoW
Tunnel portal	Woodland habitat creation	Engineering earthworks	
Electricity substation	Wetland habitat creation	Landscape earthworks	Tunnels external extent
Land drainage area	Grassland habitat creation	Rail alignment formation	Rail alignment
Ecological mitigation pond	Landscape mitigation planting (scrub / woodland)	Returned to suitable development use	HS2 Access road
Balancing pond	Grassed areas	County boundary	Noise fence barrier
	Sustainable placement	Borough / District boundary	Chainage (e.g. 10+000)
		Community forum boundary	
		Watercourse diversion	
		Existing watercourse	
		Ditches - new	
		Hedgerow habitat creation	
		Main utility works	
		Existing public right of way (PRoW)	
		New, diverted or realigned PRoW	
		Proposed Scheme	
		Map Name	
		Community Forum Area CFA15 Greatworth to Lower Boddington	
		hs2	
		Registered in England, Registration number 06791686 Registered offices One Canada Square, London, E14 5AB	
		Scale at A3: 1:5,000	
		© Crown copyright and database rights 2014, Ordnance Survey Licence Number 100049190.	
		Doc Number: C222-ATK-EV-DPL-020-061508-RST00002221 P00.1 Date:	

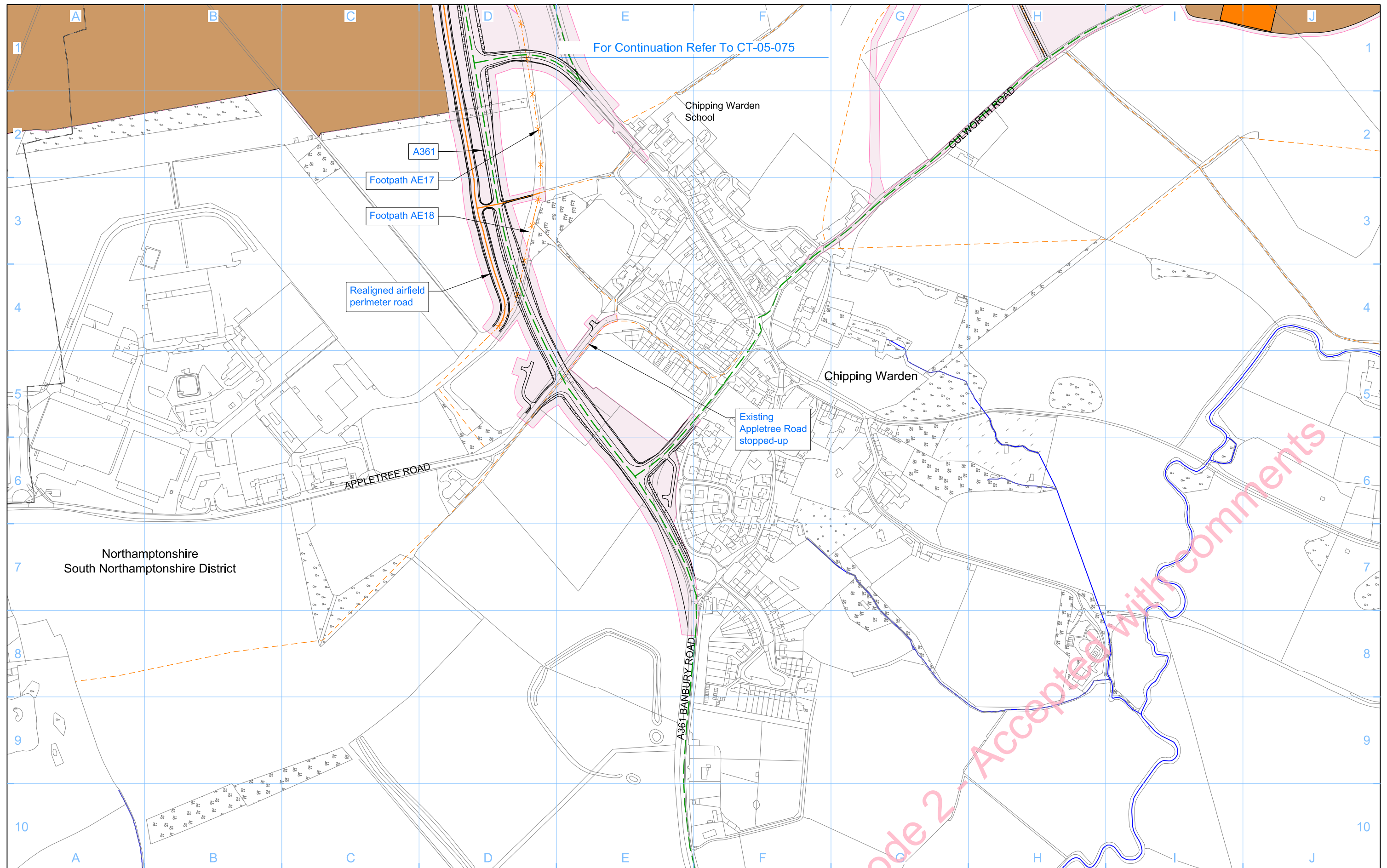

Legend

Depot, station, headhouse or portal building	Rail alignment formation	Community forum boundary	Stopped-up PRoW
Tunnel portal	Landscape earthworks	Existing watercourse	Temporary PRoW diversion / realignment
Main construction compound	Engineering earthworks	Tunnels external extent	Temporary highway diversion / realignment
Satellite construction compound	County boundary	Construction traffic route	UT - Main utility works
Temporary material stockpile	Borough / District boundary	Existing public right of way (PRoW)	
	Land potentially required during construction	New, diverted or realigned PRoW	

Chainage (e.g. 10+000)

Rail alignment

Map Number: CT-05-075-L1

Map Name: Construction Phase

Community Forum Area: CFA15 Greatworth to Lower Boddington

HS2 Ltd accept no responsibility for any circumstances, which arise from the reproduction of this map after alteration, amendment or abbreviation or if it is issued in part or issued incomplete in any way.

Registered in England, Registration number 06791686
Registered office: One Canada Square, London, E14 5AB

Scale at A3: 1:5,000

0 50 100 150 200 250 Metres

© Crown copyright and database rights 2014.
Ordnance Survey Licence Number 100049190.

Doc Number: C222-ATK-EV-DPL-020-051514-RST00002221 P00.1 Date:

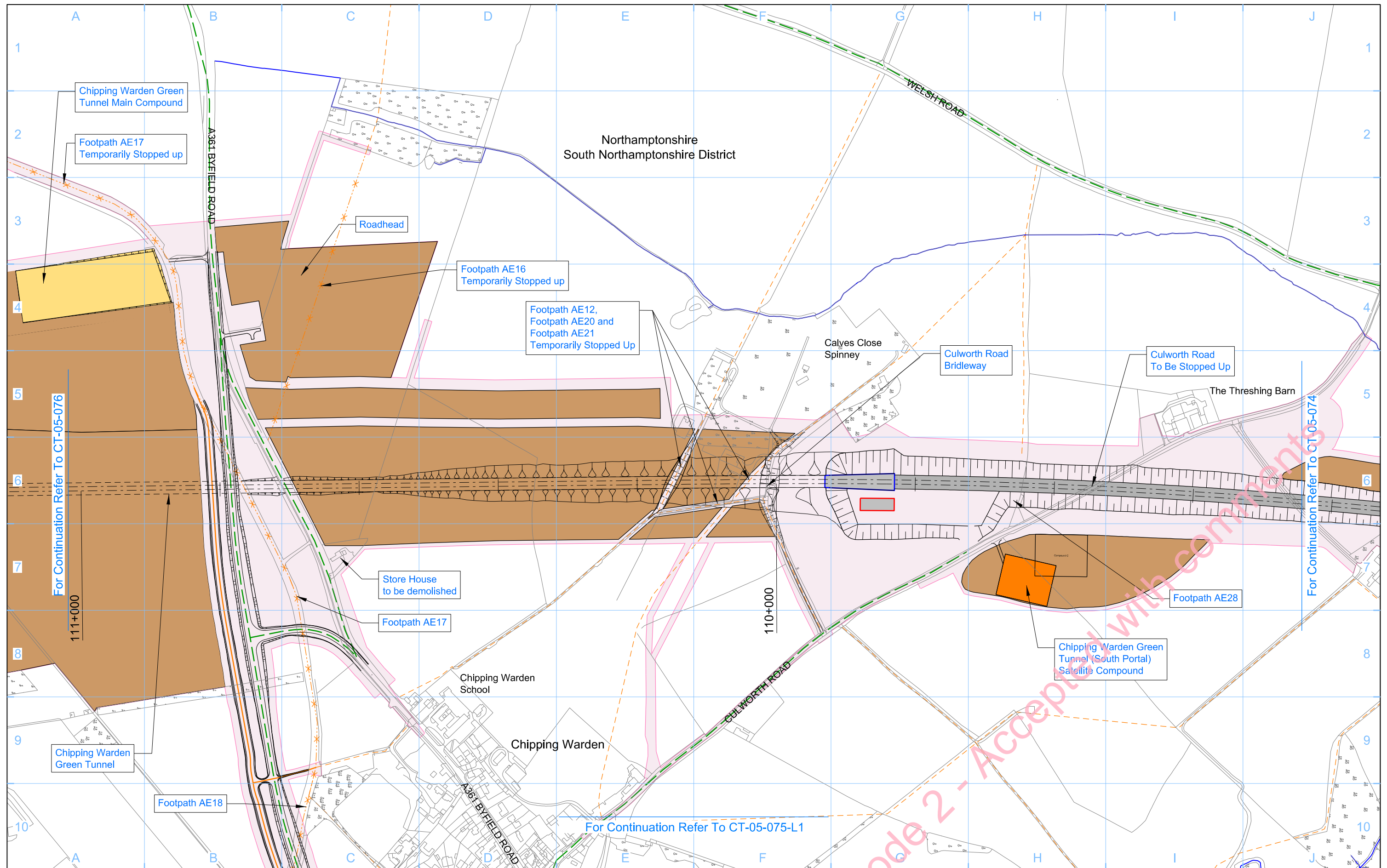

Legend

Depot, station, headhouse or portal building	Rail alignment formation	Community forum boundary	Stopped-up PRoW
Tunnel portal	Landscape earthworks	Existing watercourse	Temporary PRoW diversion / realignment
Main construction compound	Engineering earthworks	Tunnels external extent	Temporary highway diversion / realignment
Satellite construction compound	County boundary	Construction traffic route	Existing public right of way (PRoW)
Temporary material stockpile	Borough / District boundary	New, diverted or realigned PRoW	UT - Main utility works
	Land potentially required during construction		

Chainage (e.g. 10+000)

Rail alignment

Map Number: **CT-05-075**

Map Name: **Construction Phase**

Community Forum Area: CFA15
Greatworth to Lower Boddington

hs2

HS2 Ltd accept no responsibility for any circumstances, which arise from the reproduction of this map after alteration, amendment or abbreviation or if it is issued in part or issued incomplete in any way.

Registered in England, Registration number 06791686
Registered offices: One Canada Square, London, E14 5AB

© Crown copyright and database rights 2014.
Ordnance Survey Licence Number 100049190.

Scale at A3: 1:5,000

0 50 100 150 200 250 Metres

Doc Number: C222-ATK-EV-DPL-020-051508-RST00002221 P00.1 **Date:**

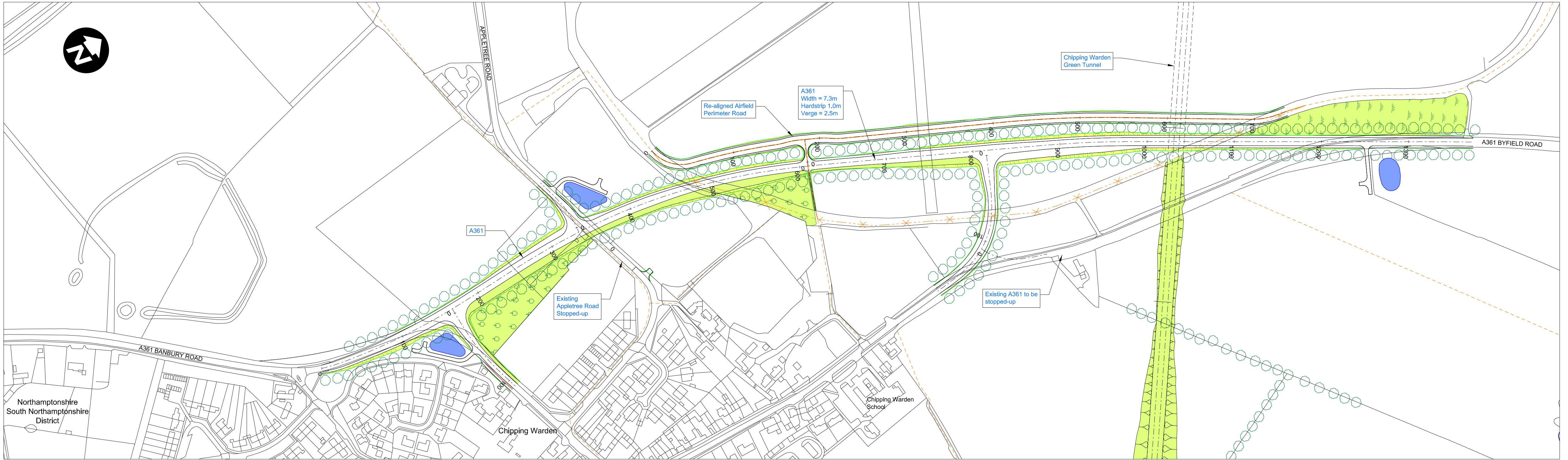

Plan
Scale 1:2500

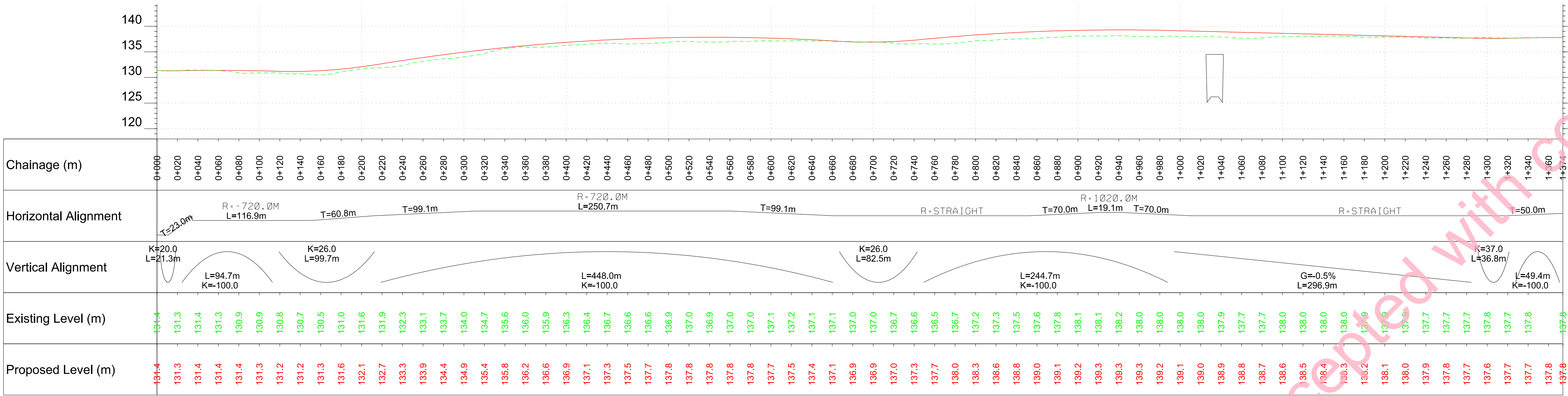

Profile
Scale 1:2500 H, 1:500 V

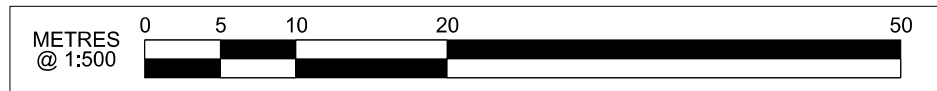
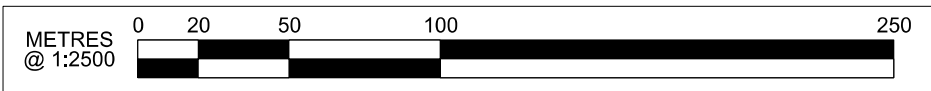

Work-in-progress

P00.1	FIRST DRAWN	---	BS 28/10/14	AAR 28/10/14	HS2 accepts no responsibility for any circumstances which arise from the reproduction of this document after alteration, amendment or abbreviation or if it is issued in part or issued incompletely in any way.	<div>Legends/Notes: 1. HS2 access tracks, site compounds, drainage and other features are shown indicatively only and as such may be subject to change 2. This drawing should be read in conjunction with Drawing No. HS2-HS2-4M-DCS-000-000001</div>	<div><div><div><div>hs2</div><div>Code</div></div><div>Registered in England Registration No. 06791686 Registered office: One Canada Square, London, E14 5AB</div></div></div>	Zone	Country South	Project/Contract Country South Design				
					© Crown Copyright and database right 2014. All rights reserved. Ordnance Survey Licence number 100049190			Design Stage	DESIGN-FOR-PETITION			Discipline/Function Highways		
					© Crown Copyright material is reproduced with the permission of Land Registry under delegated authority from the Controller of HMSO. This material was last updated on 2014 and may not be copied, distributed, sold or published without the formal permission of Land Registry. Only an official copy of a title plan or register obtained from the Land Registry may be used for legal or other official purposes.			Drawing Title	A361 Chipping Walden Relief Road			Drawn HMG	Checked BS	Approved AAR
									Plan and Profile			Date 27/10/2014	Scale AS SHOWN	Size A1
Rev	Description	Drawn	Checked	Con App	HS2 App			Scale with caution as distortion can occur.	Creator/Originator Atkins				Drawing No. C222-ATK-HW-DPP-020-000001-RST00002221	